

FACHADA FRONTAL
Esc. 1/75

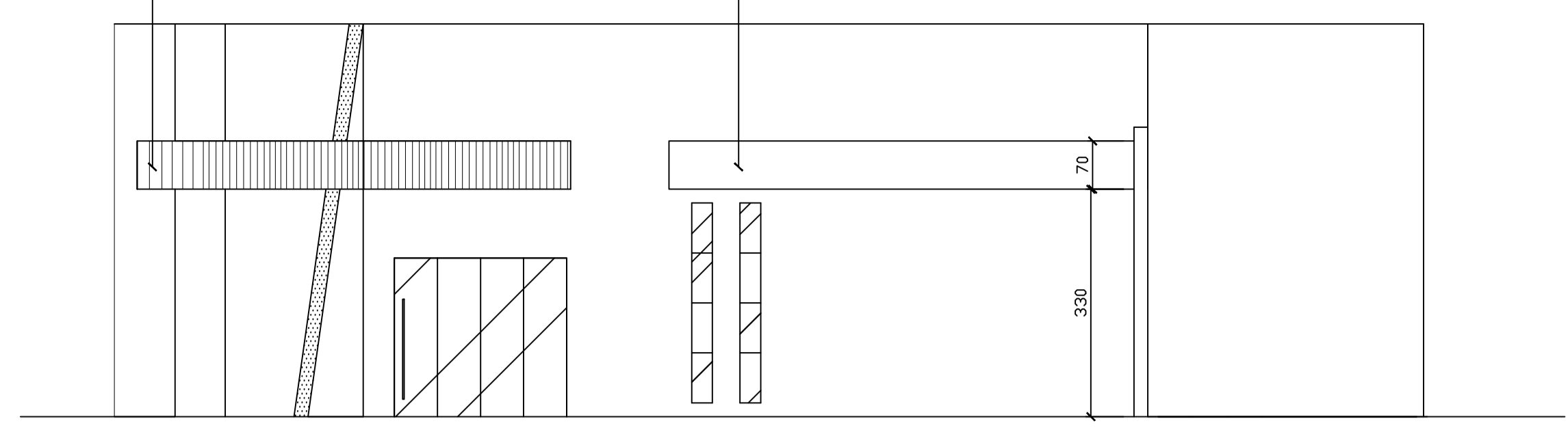

TRAVESSA VINTE E QUATRO DE OUTUBRO
Esc. 1/75

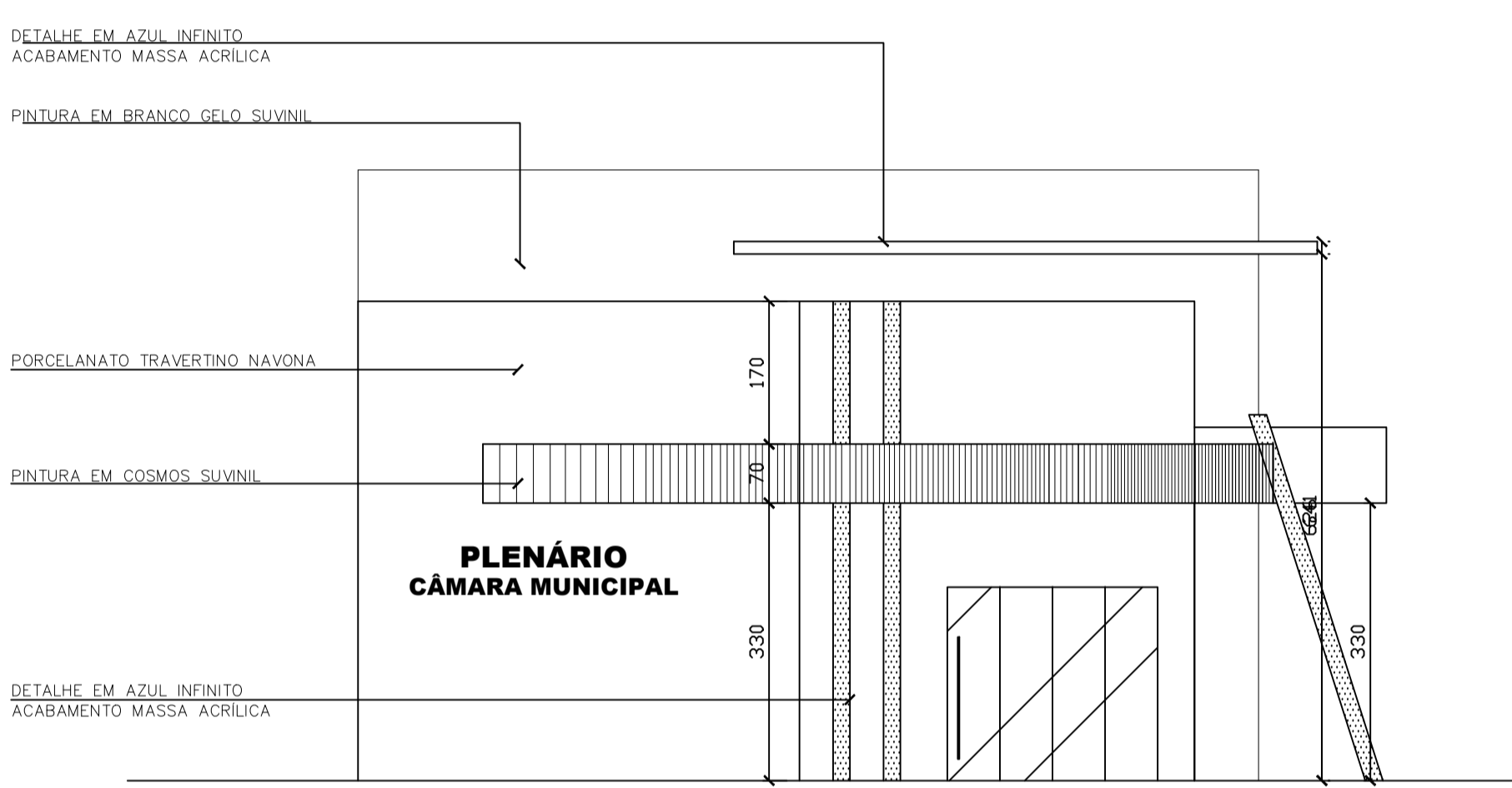
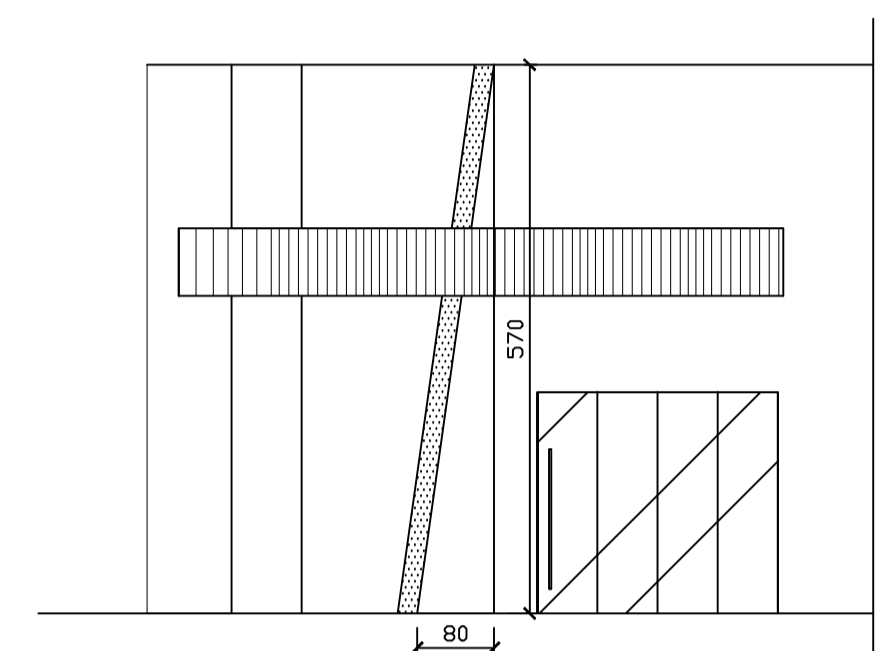

FACHADA FRONTAL
PINTURA

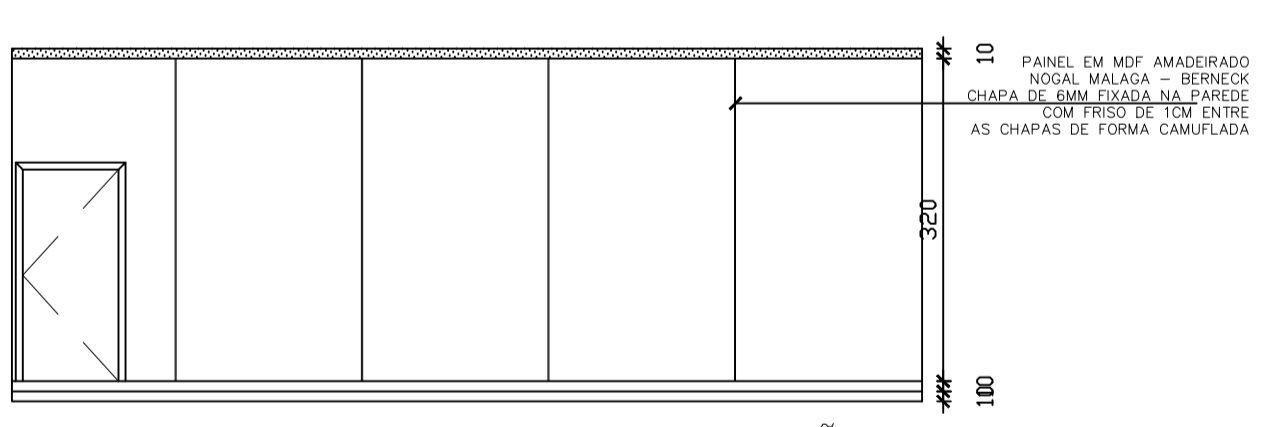

ELEVAÇÃO A

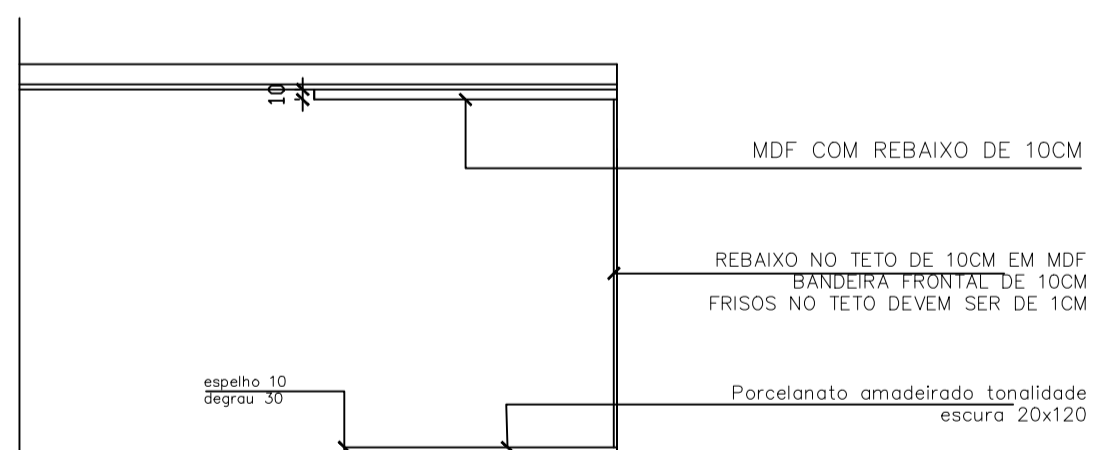

ELEVAÇÃO BB

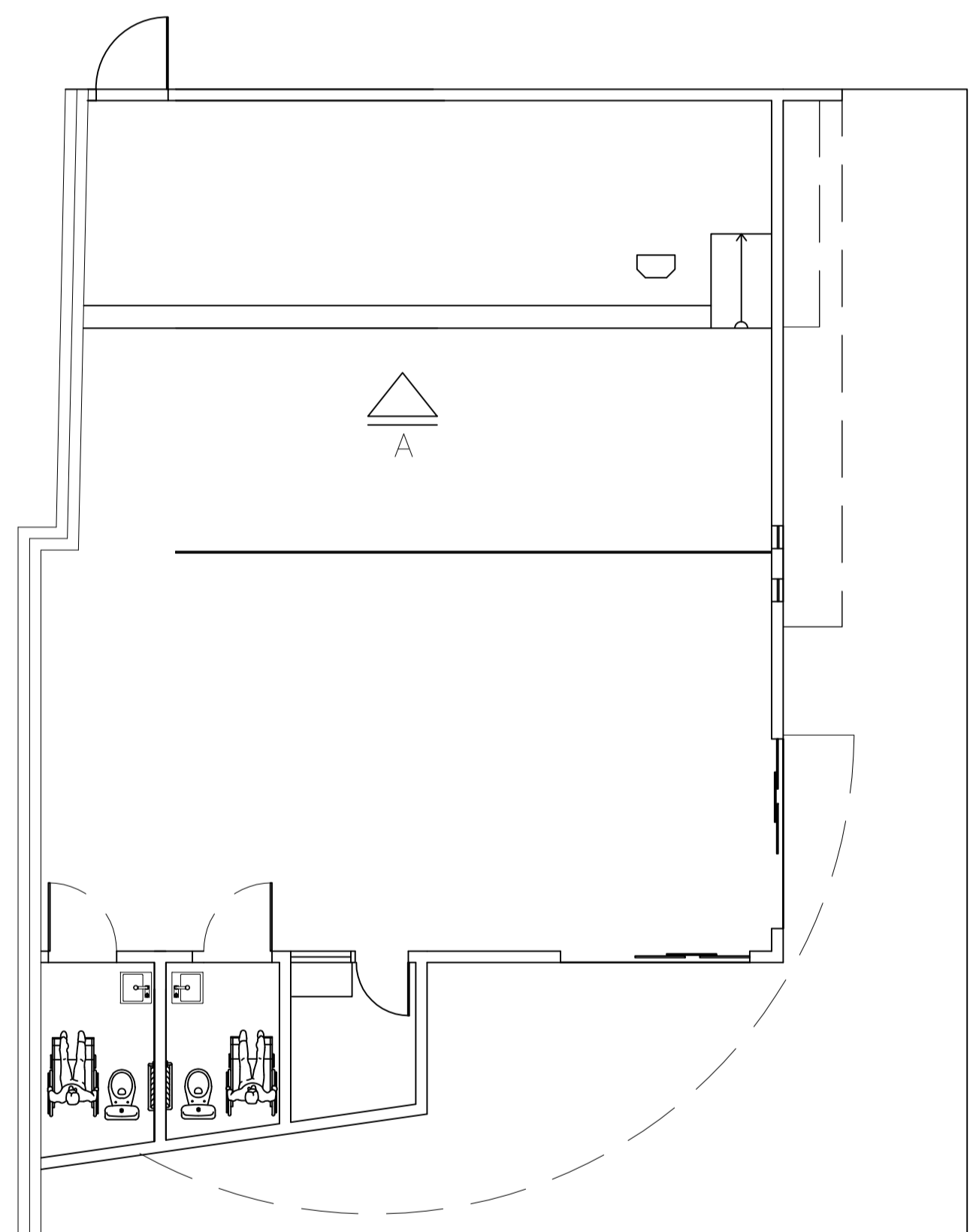

MARCENARIA AUDITÓRIO
Esc. 1/75

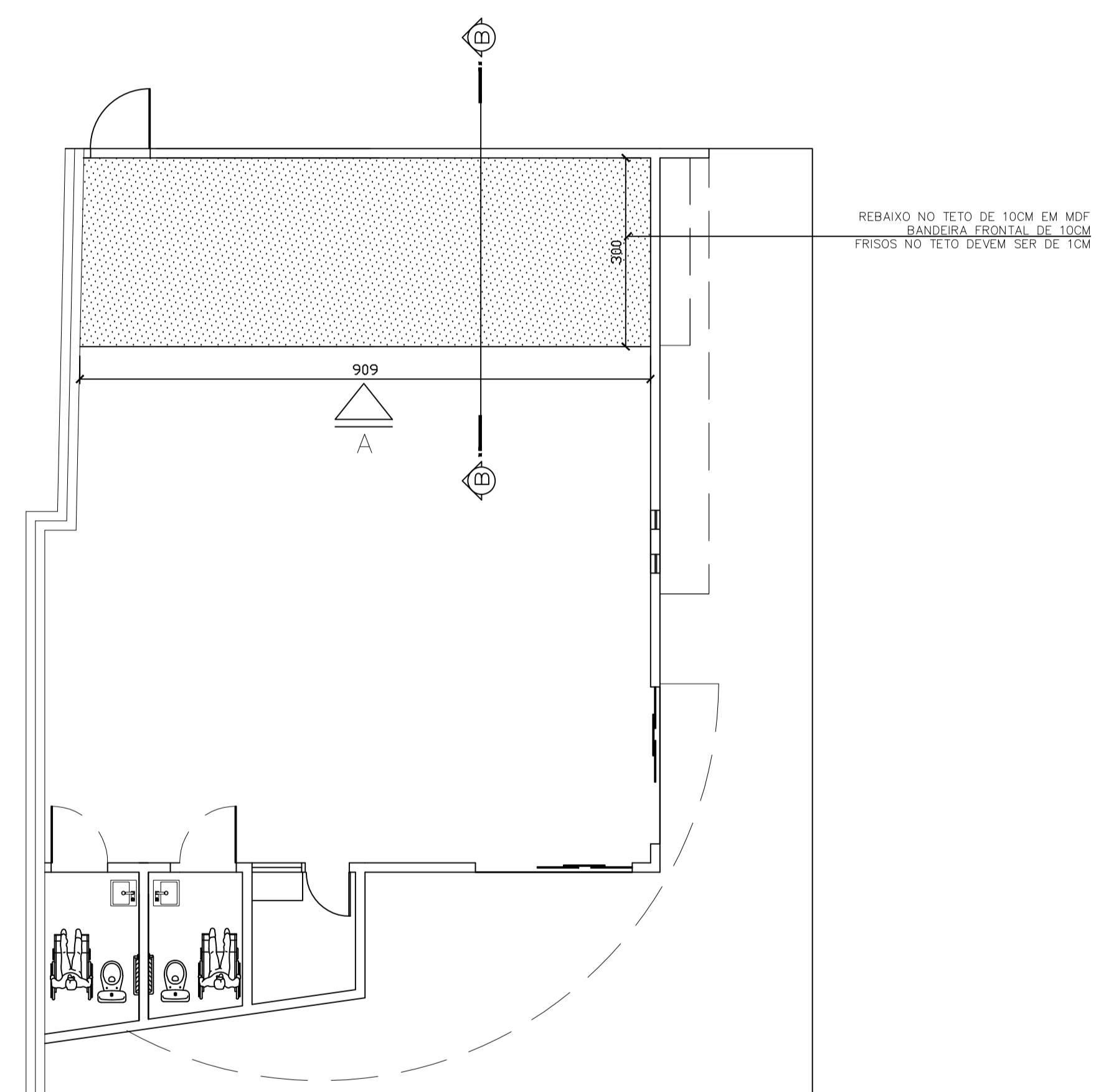

MARCENARIA AUDITÓRIO
Esc. 1/75

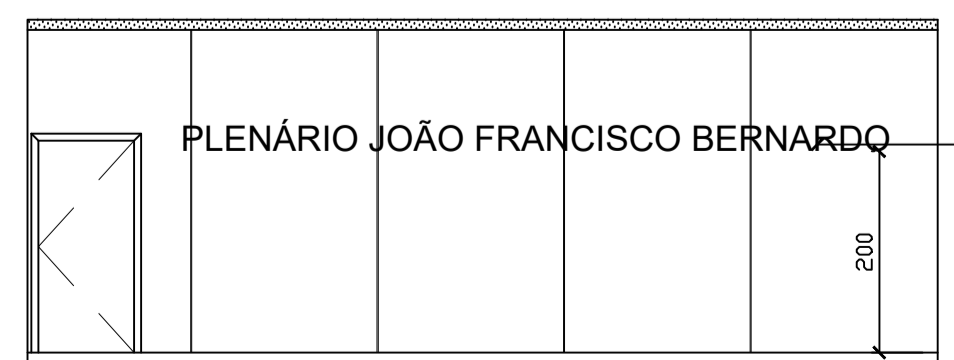

ELEVAÇÃO A

INSTALAÇÃO CENTRALIZADA NO SENTIDO HORIZONTAL E 200CM DO PISO ACABAMENTO

INSTALAÇÃO CENTRALIZADA NO SENTIDO HORIZONTAL E 200CM DO PISO ACABAMENTO

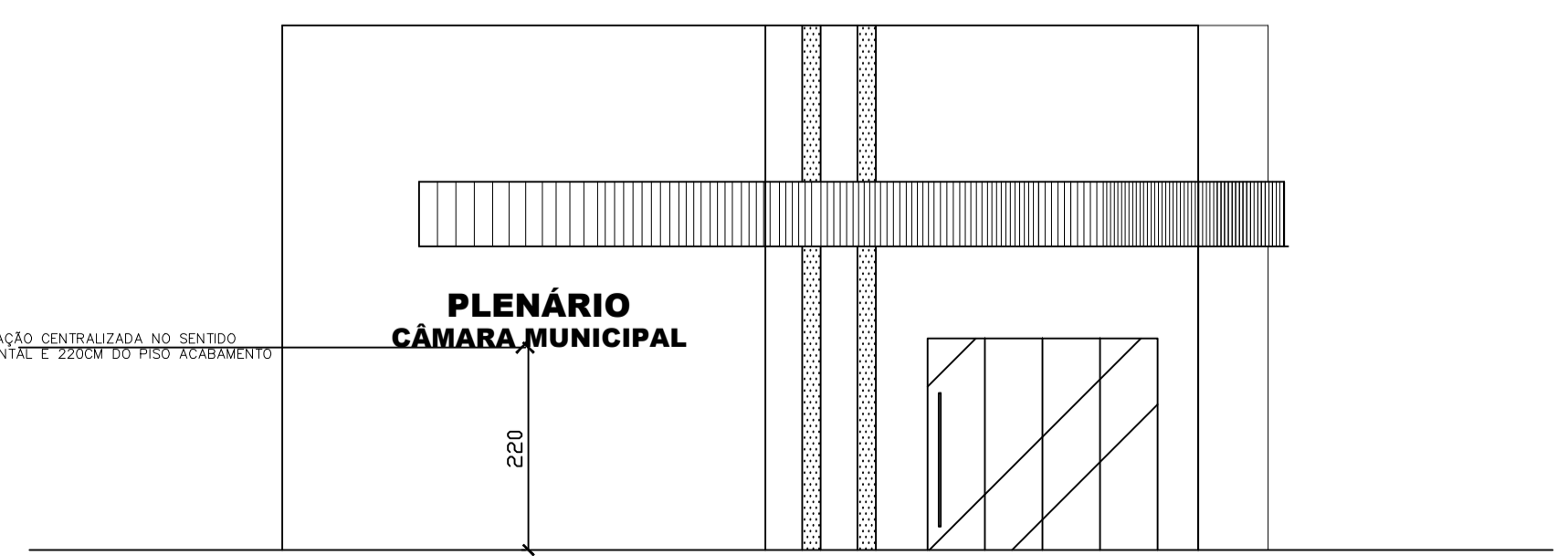

FACHADA FRONTAL



TÍTULO: PROJETO ARQUITETÔNICO			
ENDEREÇO: Rua Olegário Maciel, 1382, Centro, Manga-MG			
OBS: Imagens contidas nesta prancha são meramente ilustrativa		PROPRIETÁRIO: Câmara Municipal de Manga - CNPJ: 01.017.967/0001-49	
ARQUITETA / URBANISTA: <i>Luana Heloáir Amador Novais Silva</i> Luana Heloáir Amador Novais Silva - CAU-MG 1288430-1			
ÁREA DO TERRENO: X	DATA: JUN/23	ESCALA: INDICADA	PRANCHA: 01/03

ARQUITETÔNICO

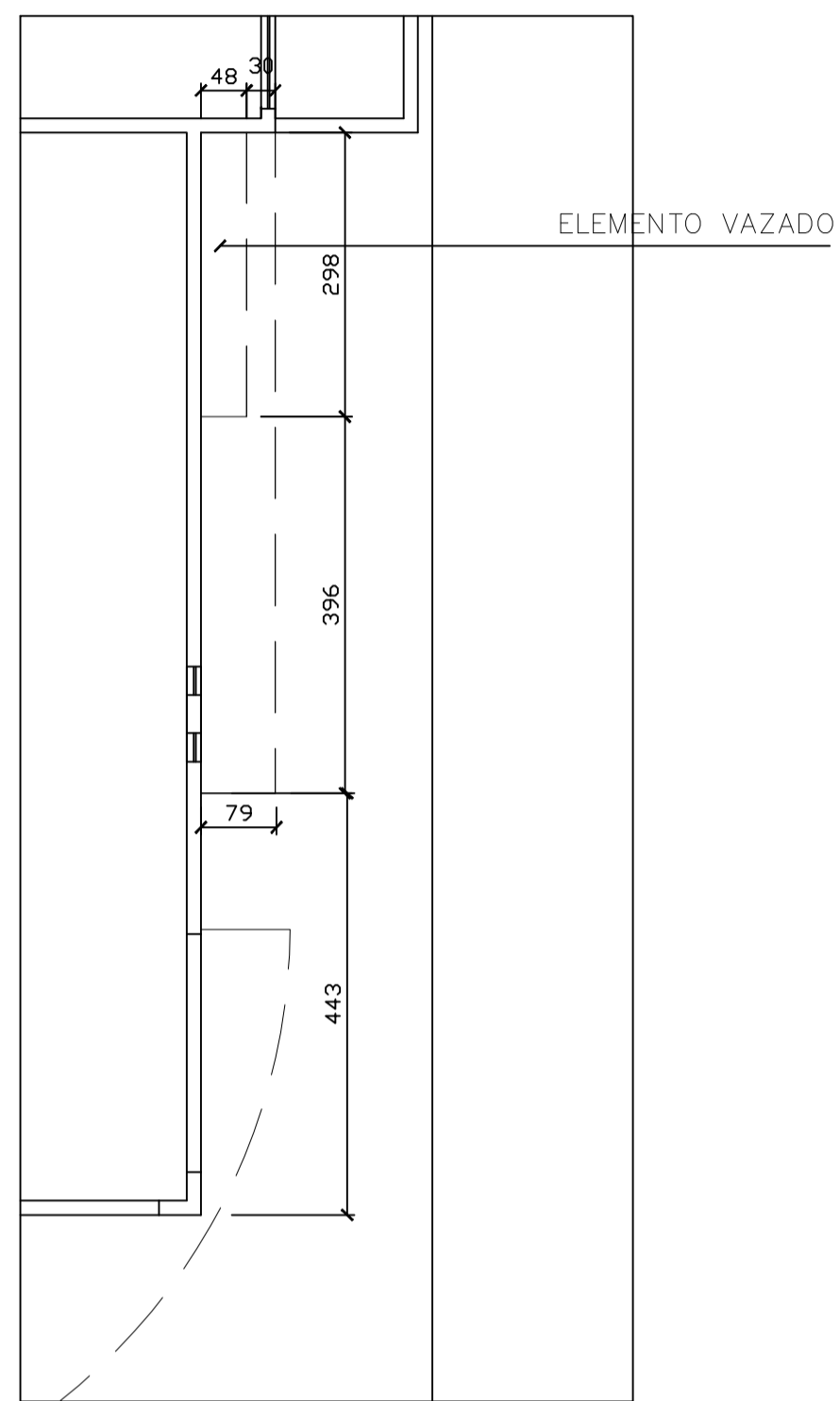
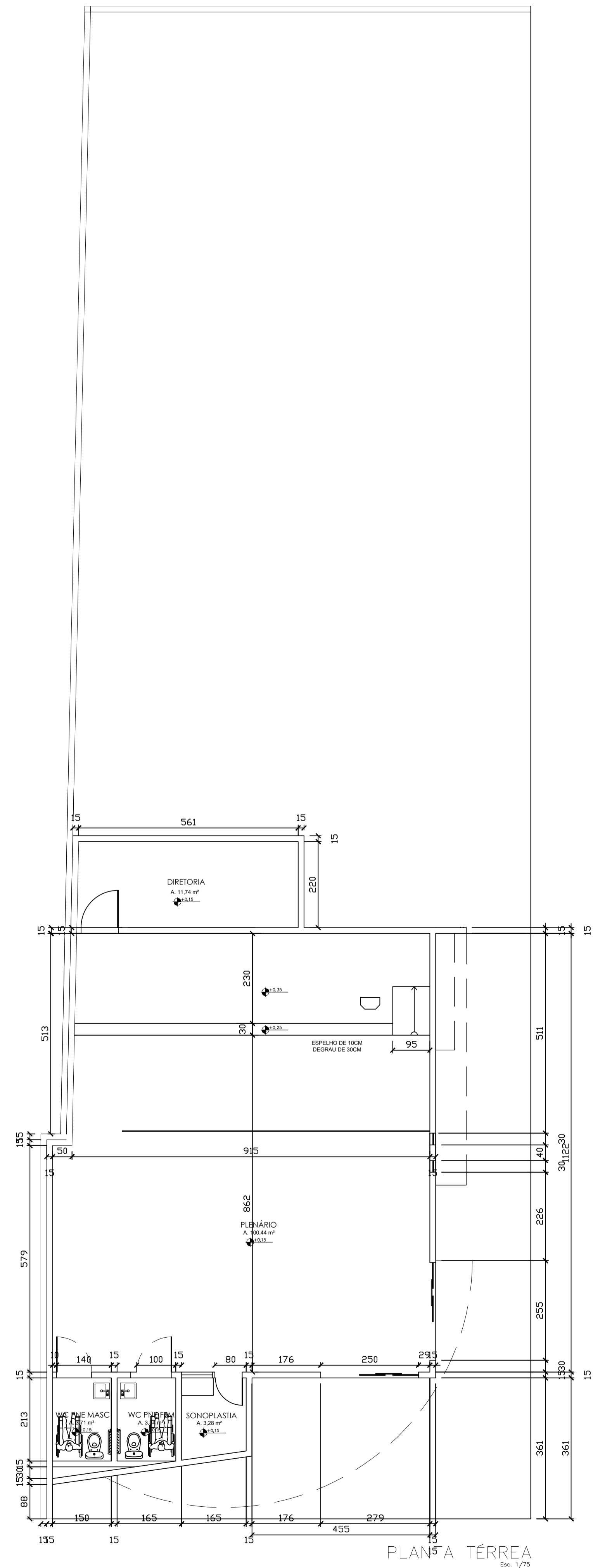

NOTAS

VERIFICAR POSIÇÃO EXATA DOS PILARES NO PROJETO ESTRUTURAL

EM CASO DE CONFLITO DE INFORMAÇÃO ENTRE PROJETO GRÁFICO E O MEMORIAL DESCRITIVO, PREVALECE A INFORMAÇÃO CONTIDA NO MEMORIAL DESCRITIVO

NÃO POSSUI LEVANTAMENTO TOPOGRÁFICO, NÍVEL COTADO A PARTIR DO MEIO FIO

PAREDE PARA QUE O BANHEIRO SENDO A PARTE INTERNA FIQUE ALINHADA

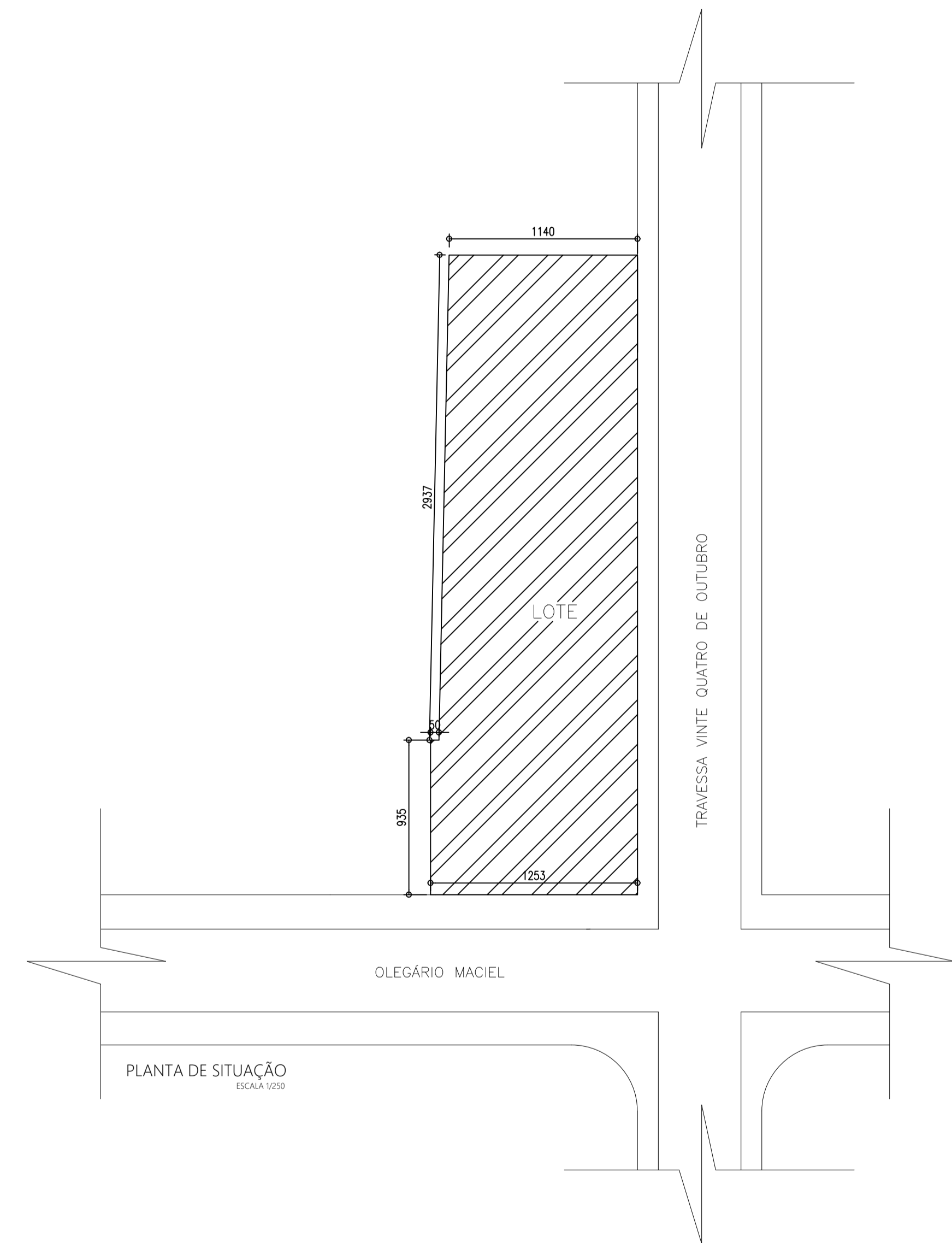
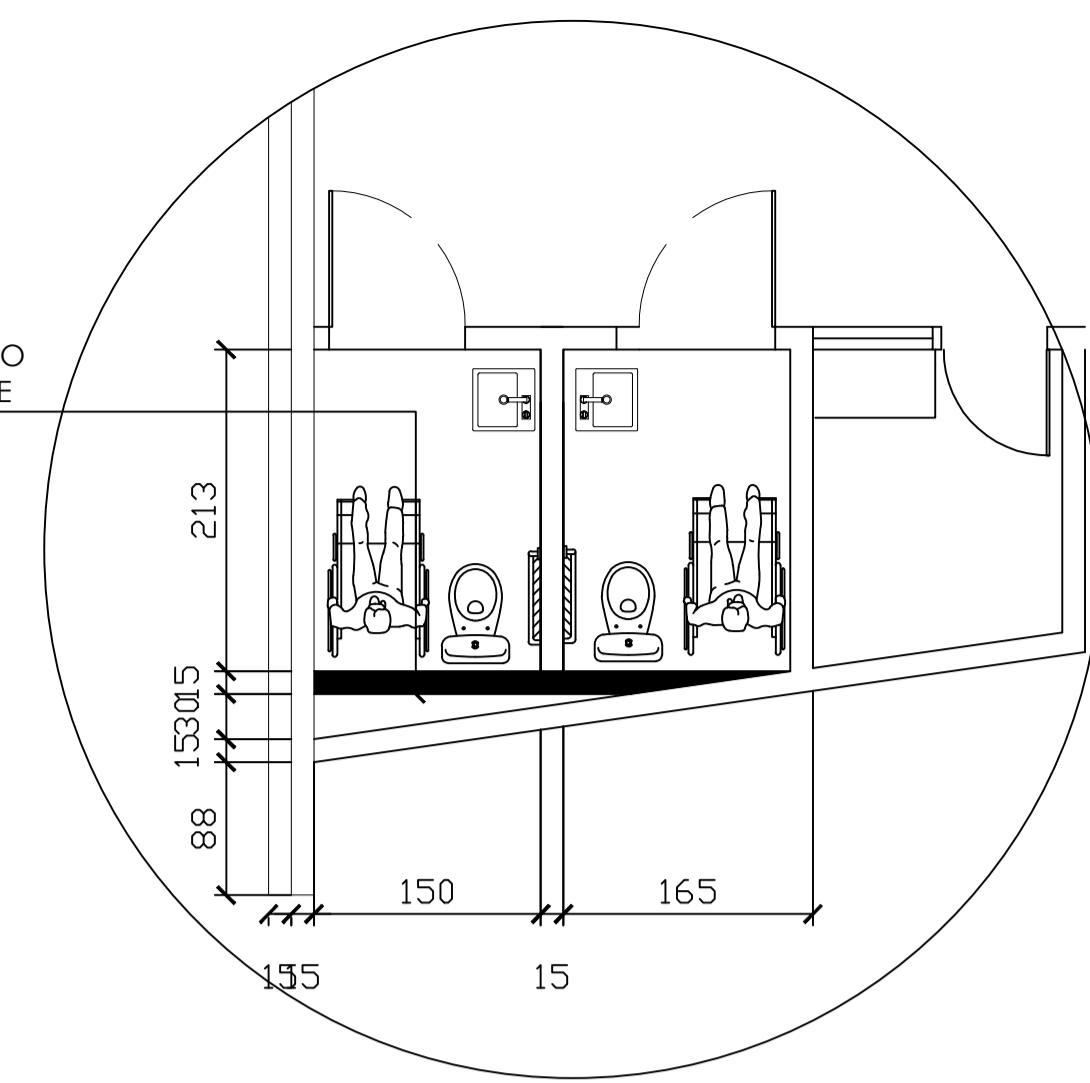

TÍTULO:	PROJETO ARQUITETÔNICO		
ENDEREÇO:	Rua Olegário Maciel, 1382, Centro, Manga-MG		
OBS:	Imagens contidas nesta prancha são meramente ilustrativa		
PROPRIETÁRIO:	Câmara Municipal de Manga - CNPJ: 01.017.967/0001-49		
ARQUITETA E URBANISTA:	<i>Luana Heloísa Amaral Novais Silva</i> Luana Heloísa Amaral Novais Silva - CAU-MG 1288430-1		
ÁREA DO TERRENO:	DATA:	ESCALA:	PRANCHA:
X	JUN/23	INDICADA	01/03

ARQUITETÔNICO

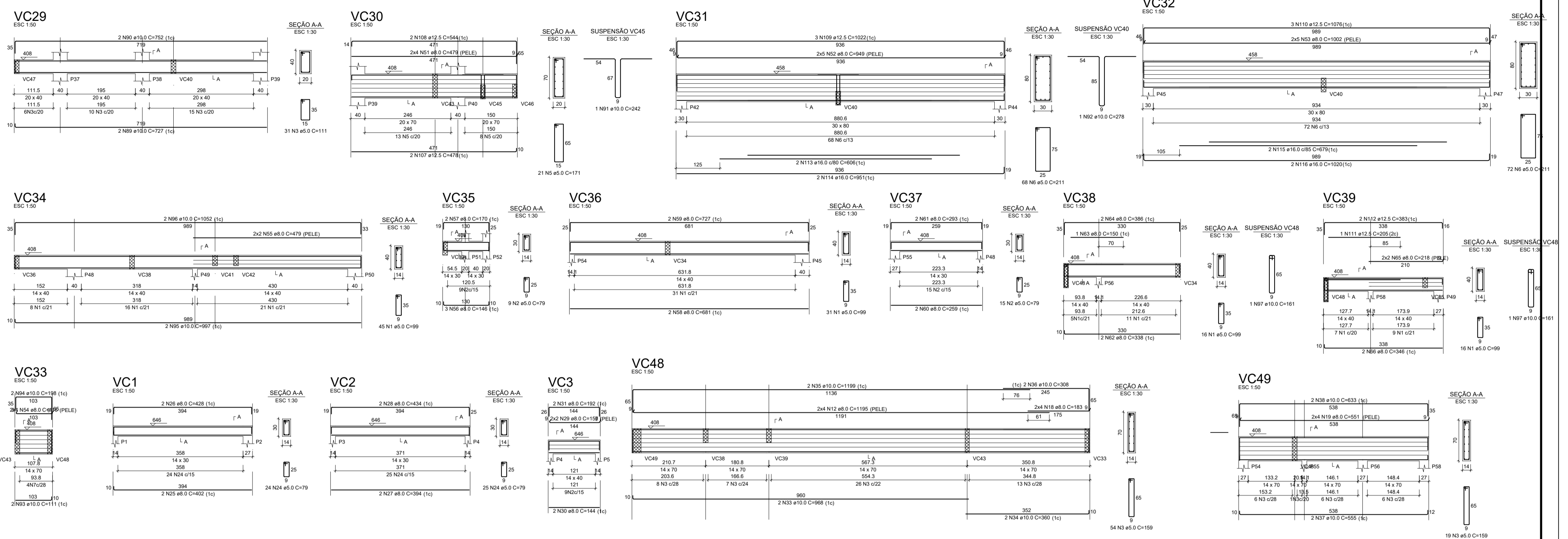
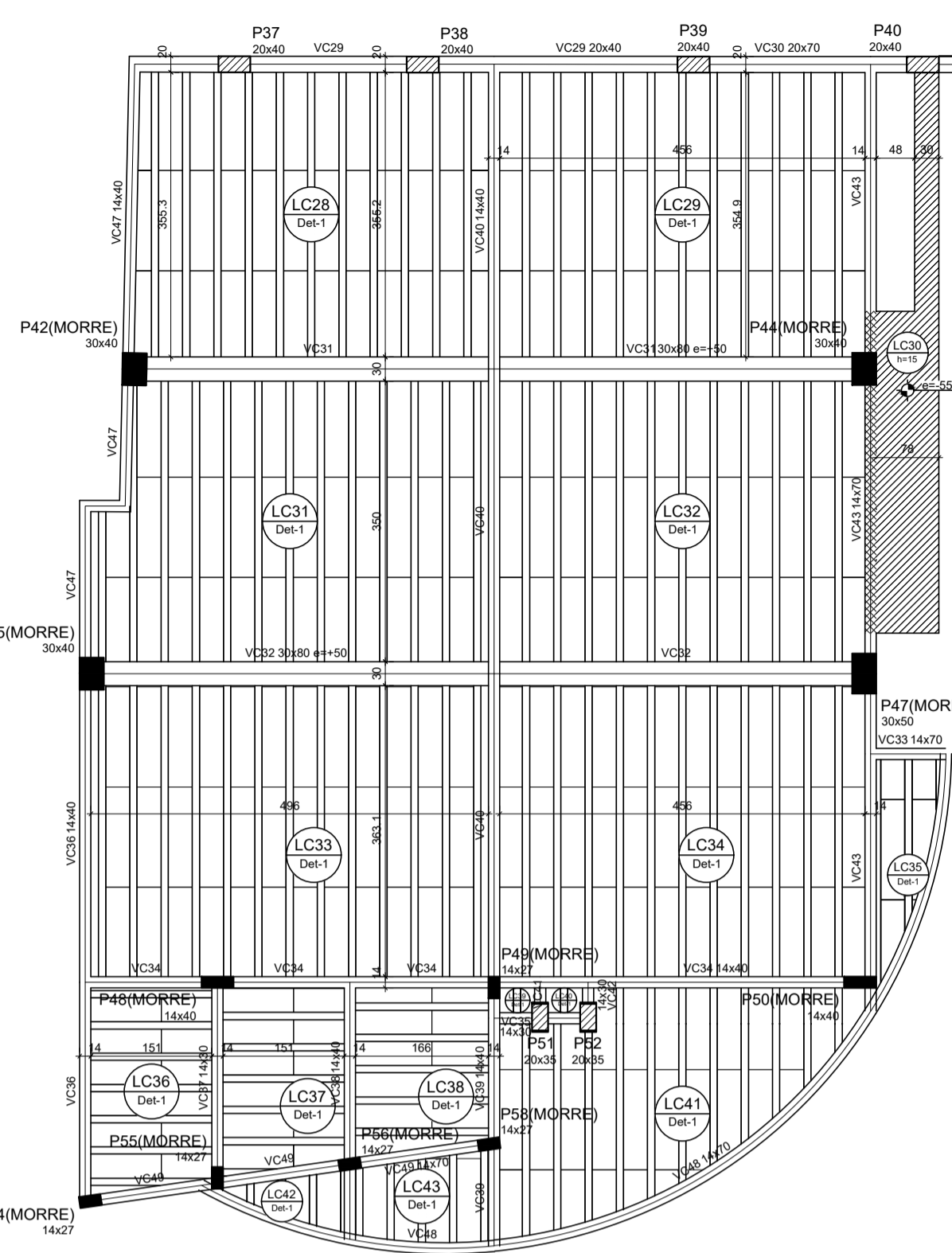

Forma intermediária do pavimento Cobertura (Nível 408)
escala 1:50

Blocos de enclenchamento			
Detalhe	Tipo	Nome	Quantidade
1	EPS Unidirecional	B1230125	121 30
		T21 30	125
		T25	285

Legenda dos pilares		Legenda das vigas e paredes	
	Pilar que more		Viga
	Pilar que passa		Viga chata ou invertida
	Pilar com mudança de seção		

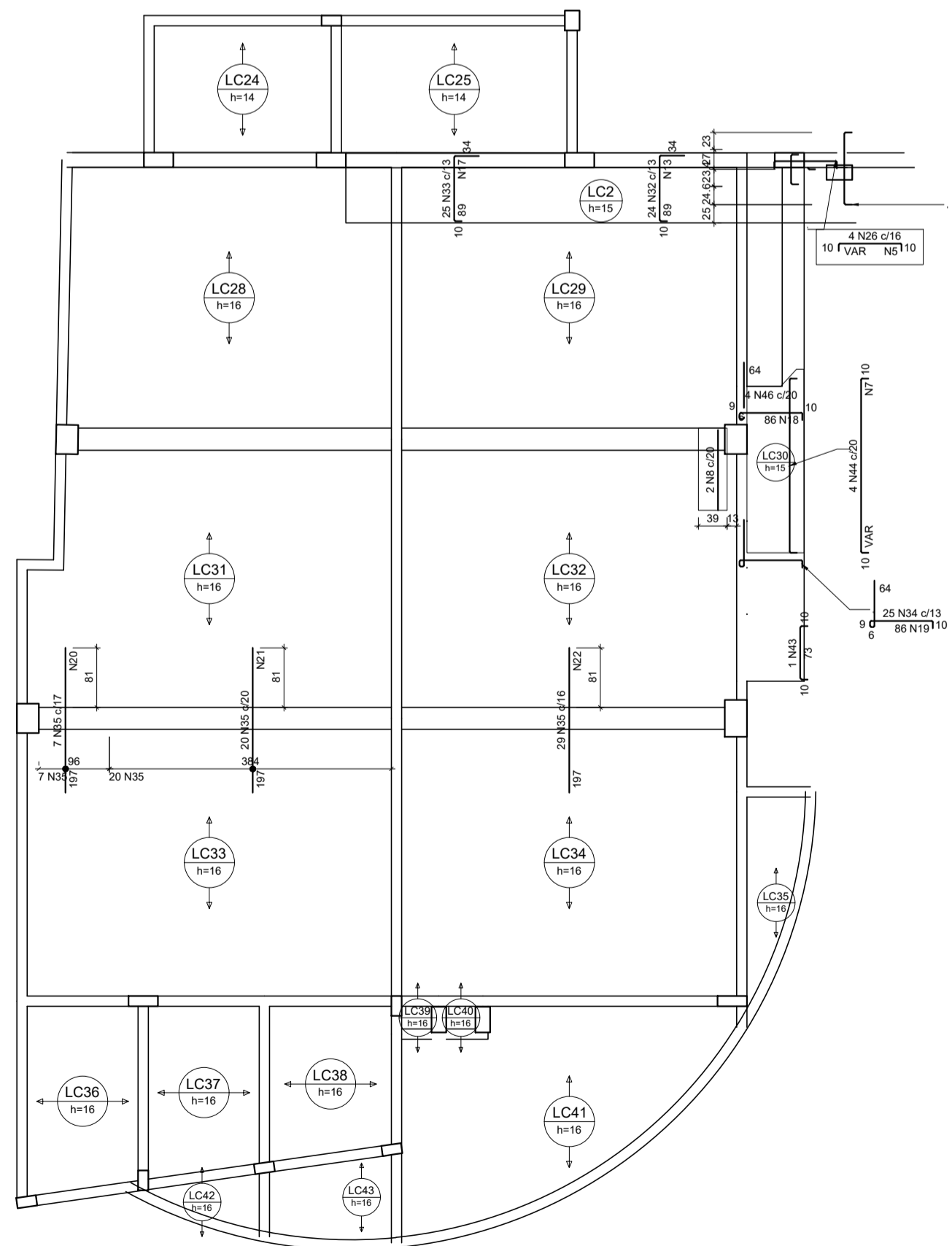

Armação negativa das lajes do pavimento Cobertura
escala 1:50

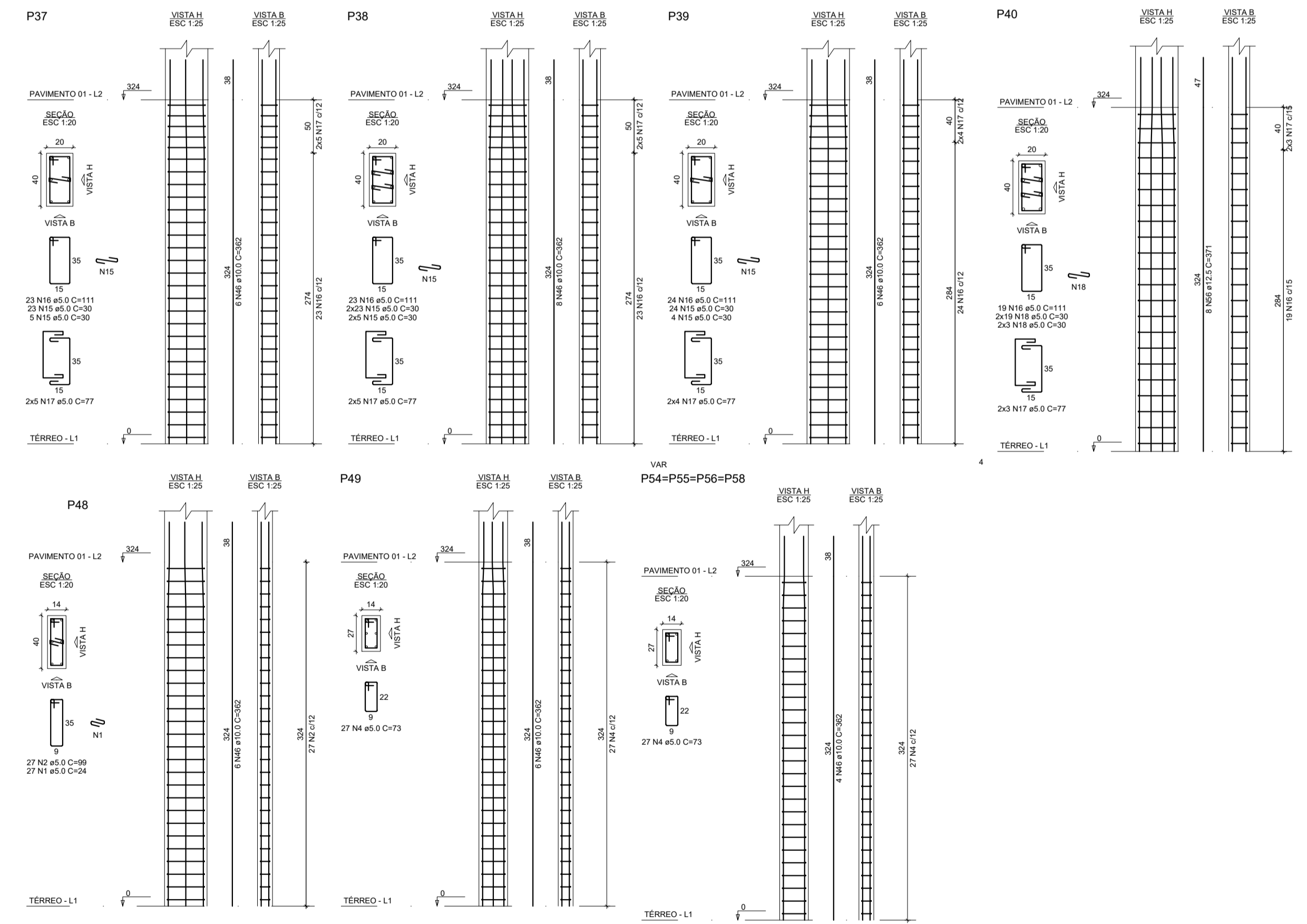
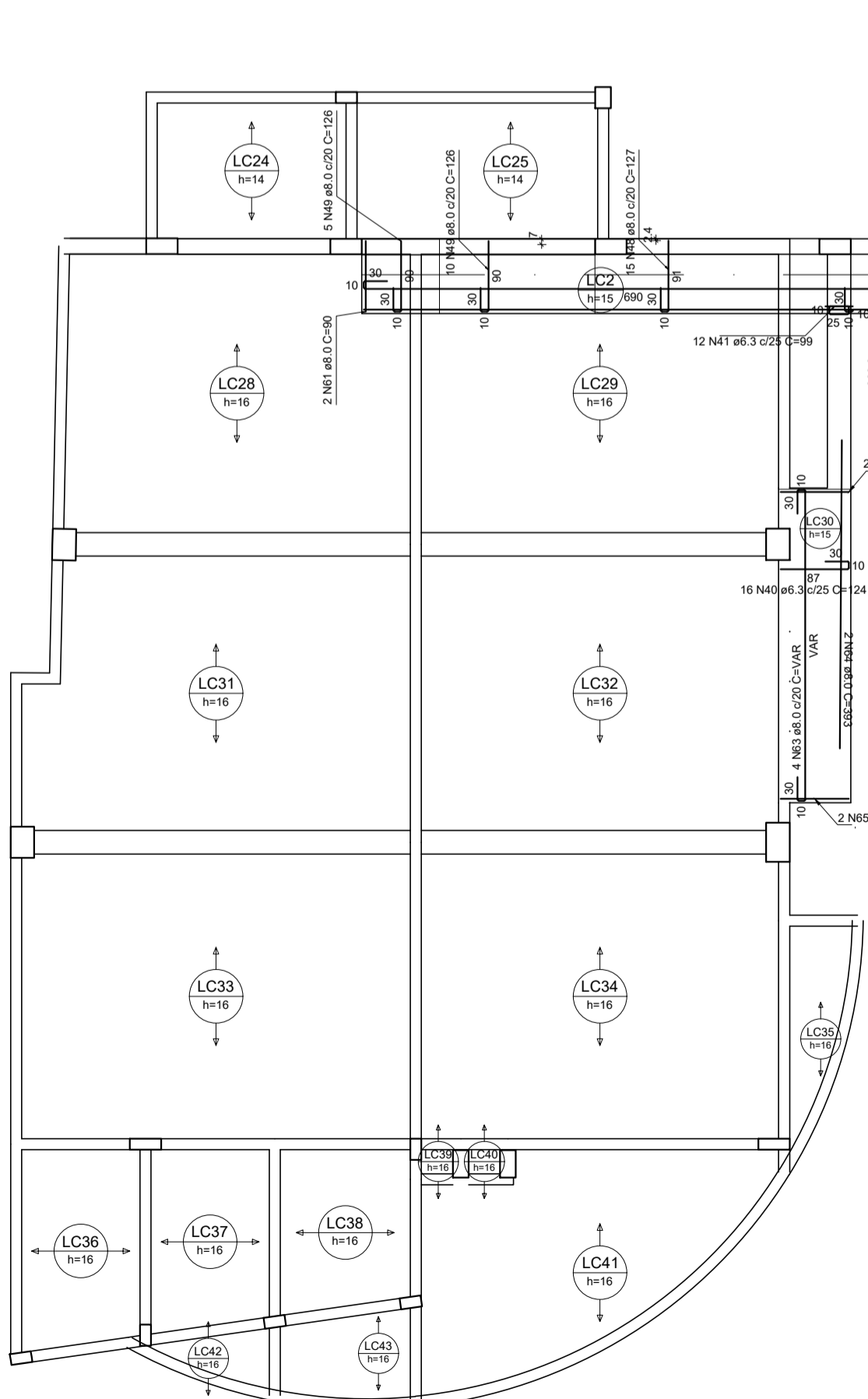

TÍTULO	PROJETO ESTRUTURAL		
ENGENHEIRO	Rua Olegário Maciel, 1382, Centro, Manga-MG		
PROPRIETÁRIO	Câmara Municipal de Manga - CNPJ: 01.917.967/0001-49		
RESPONSÁVEL TÉCNICO	MARCELOS GOMES VERRANI FILHO - CREA-MG 227.986/D		
FN	25MPa	ESCALA	INDICADA
FRANCHA			03/03
TRAÇO	1:2,3	DESENHO	GABRIEL ALVES
		DATA	JUN/23

ESTRUTURAL

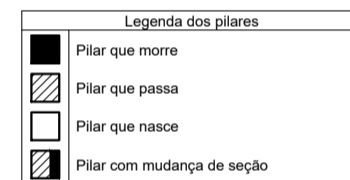
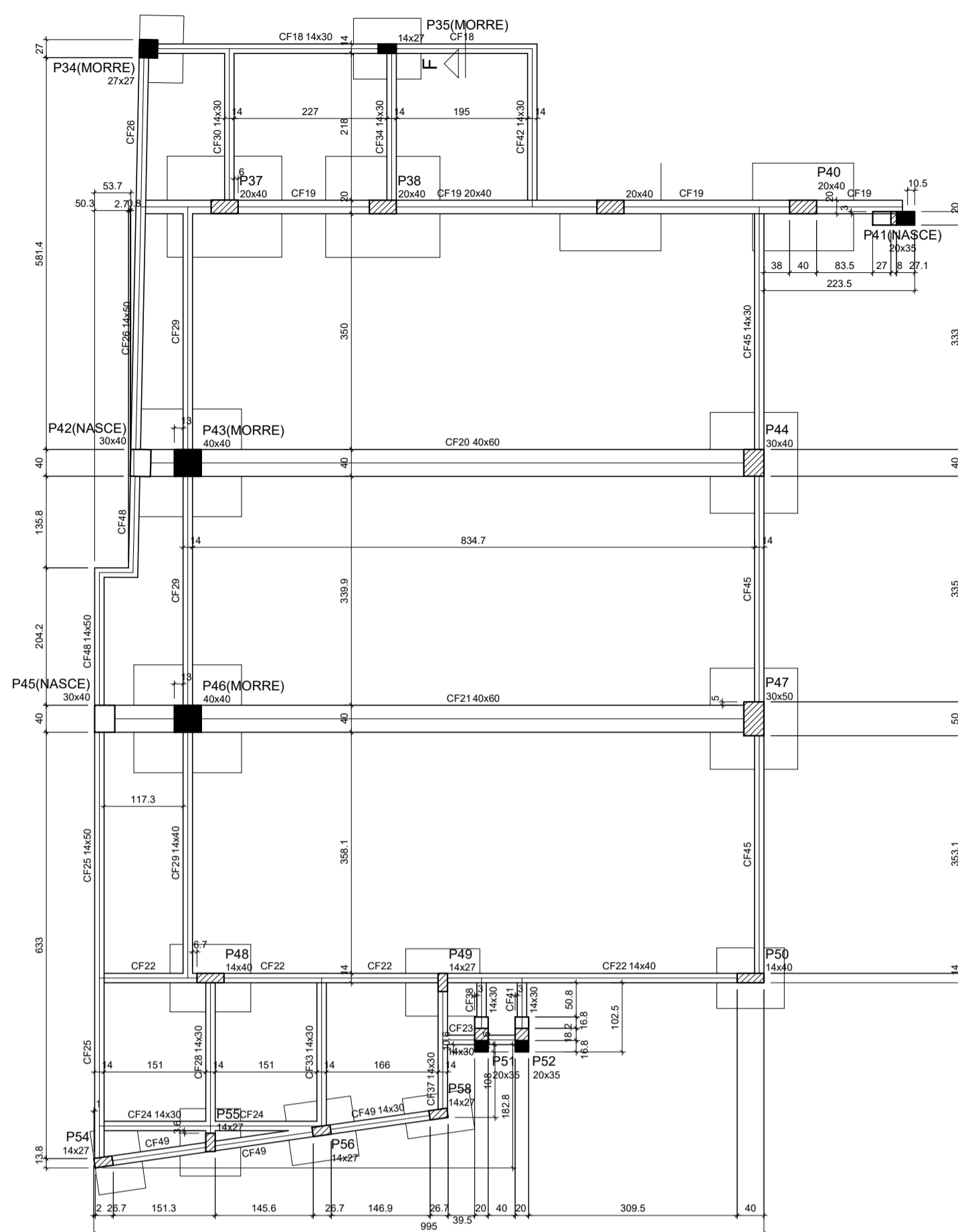

Forma do pavimento Térreo (Nível 0)
escala 1:50

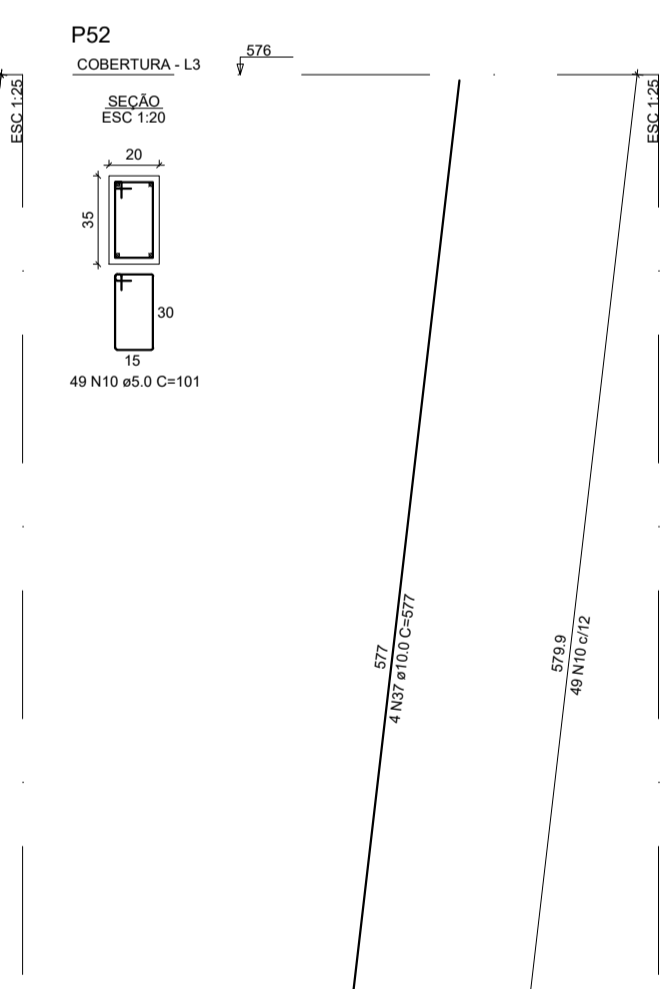
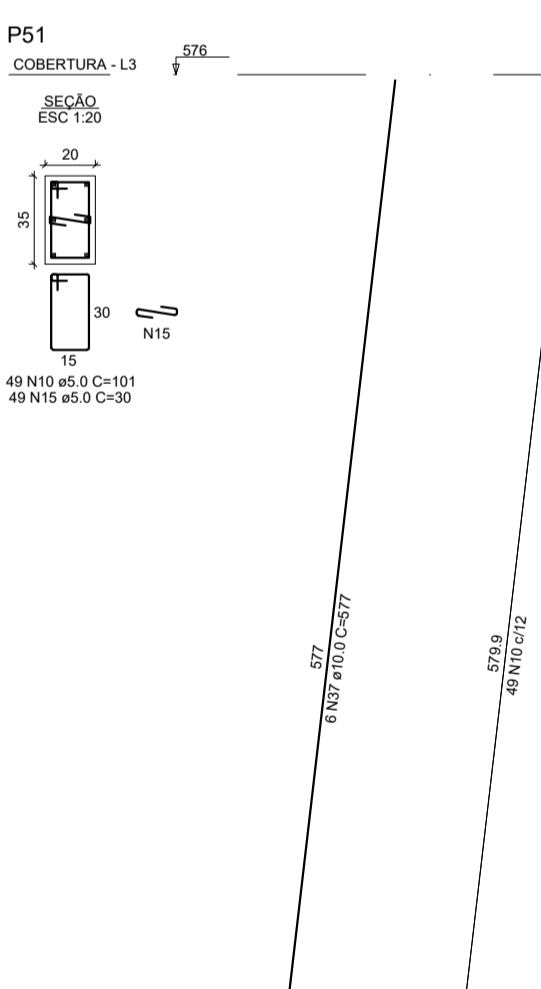
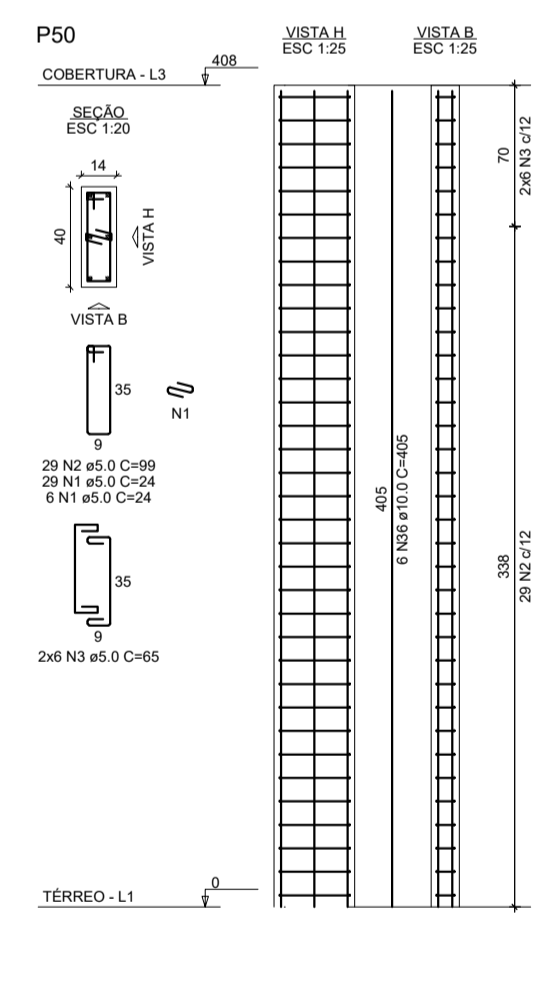
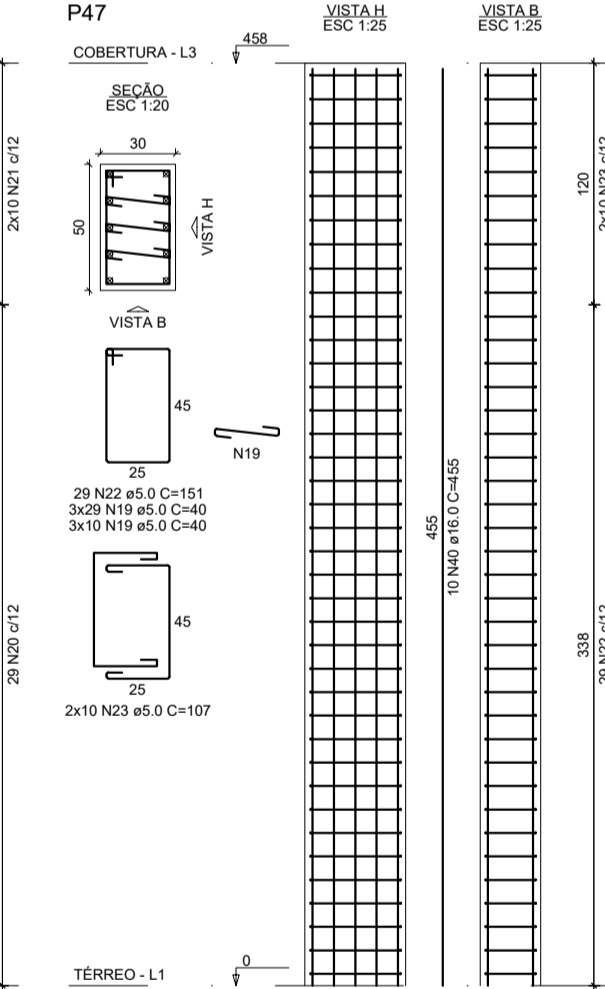
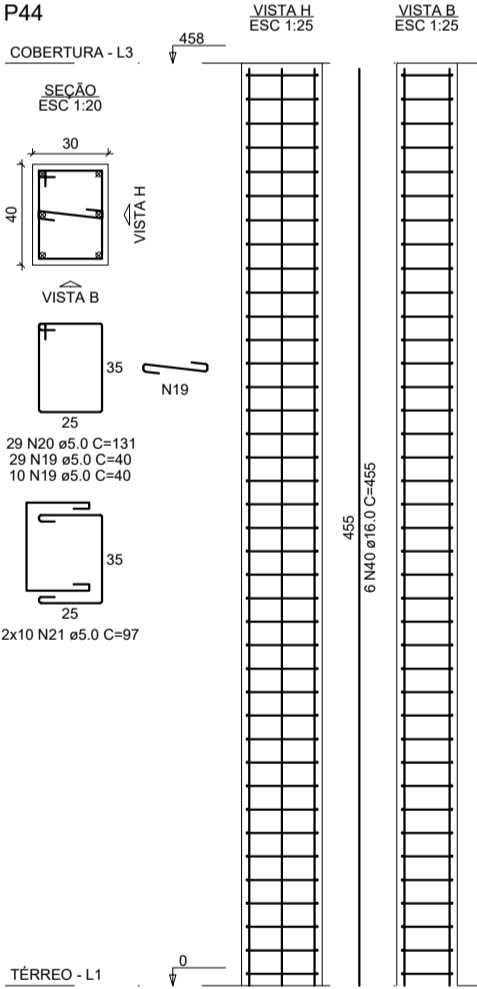
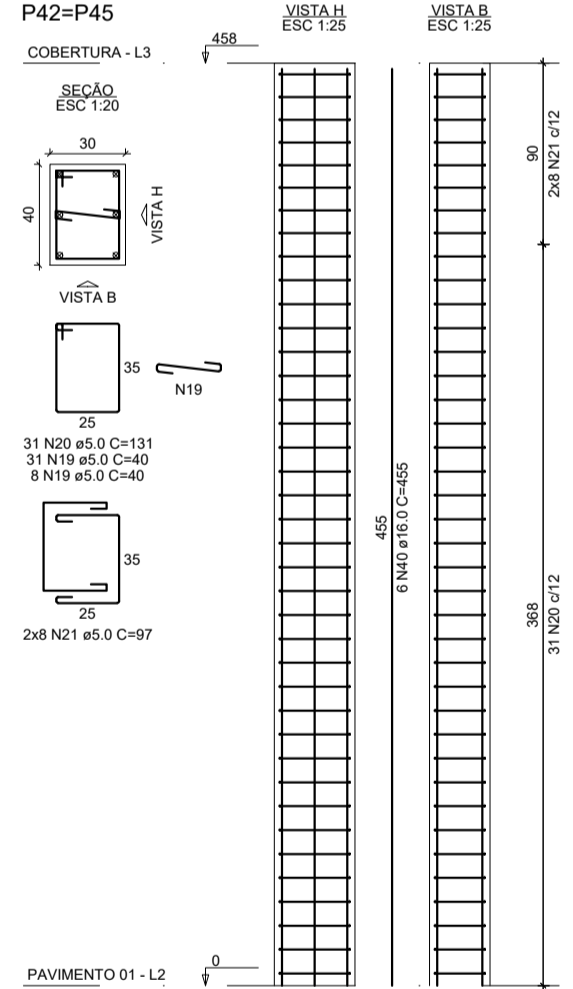
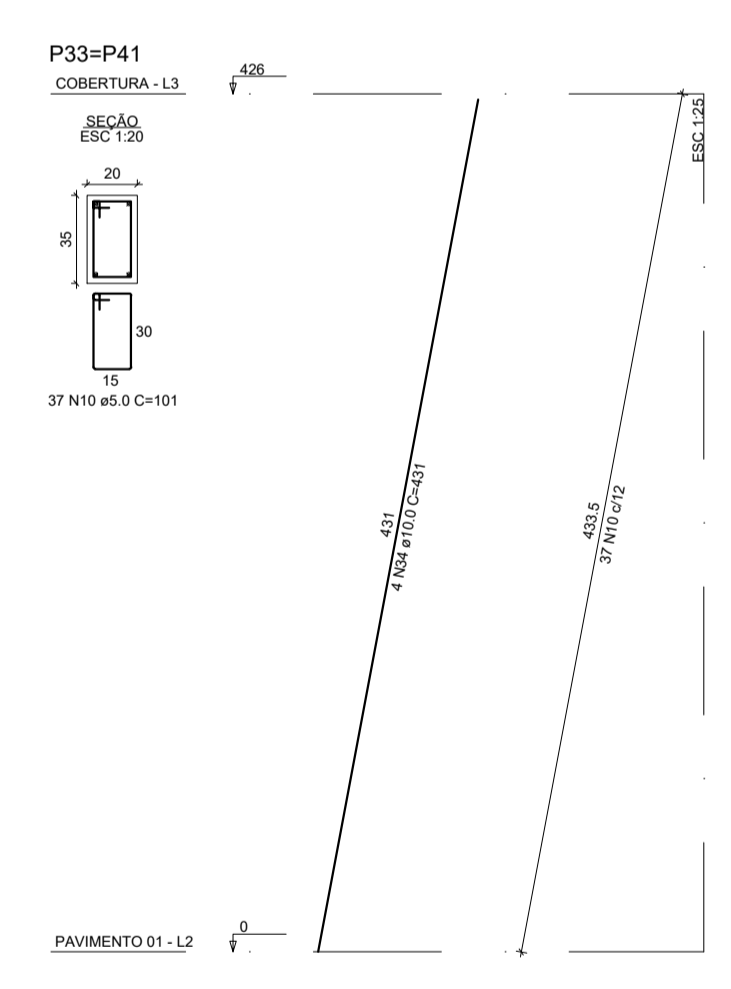
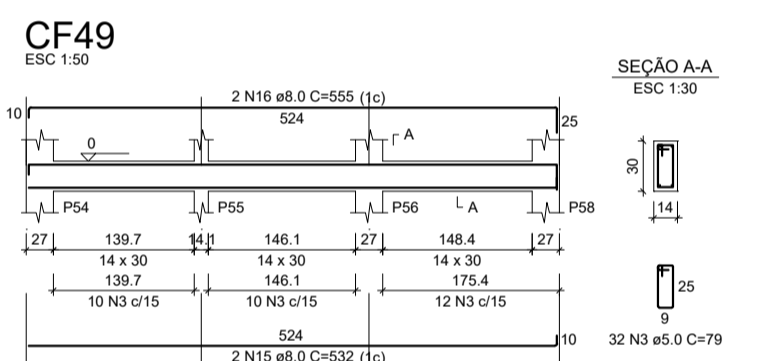
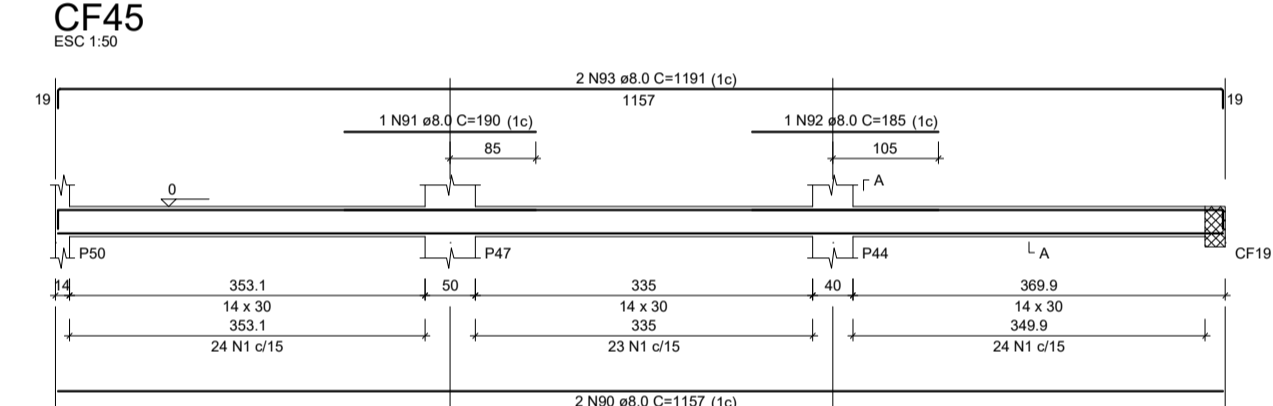
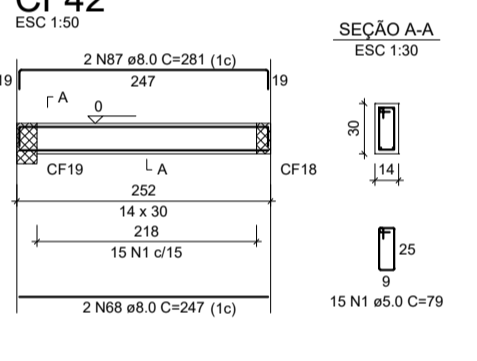
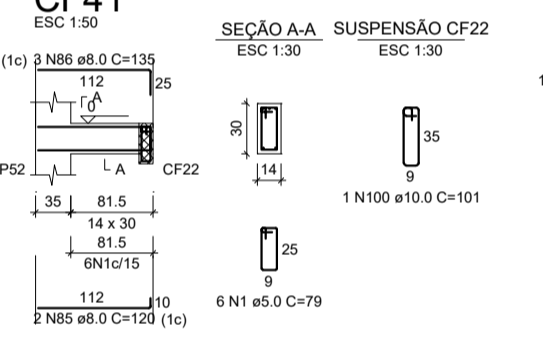
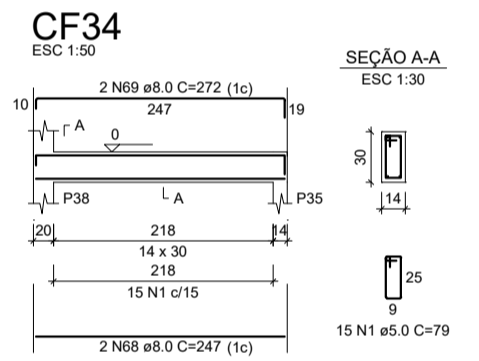
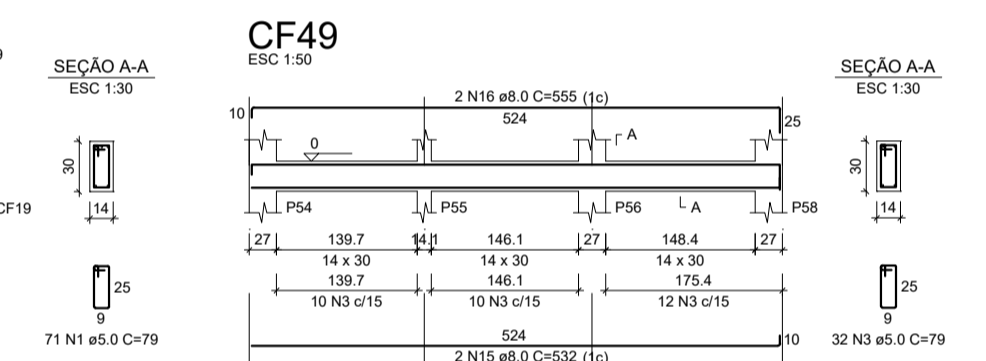
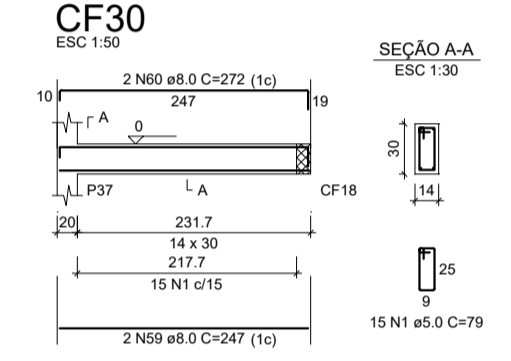
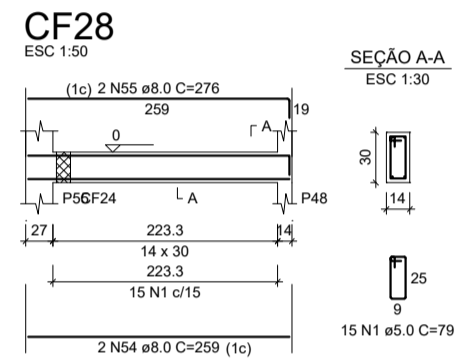
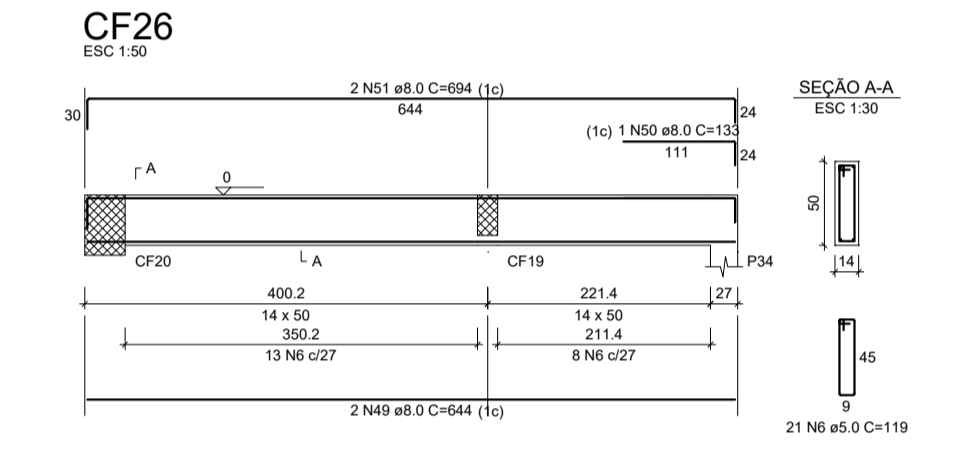
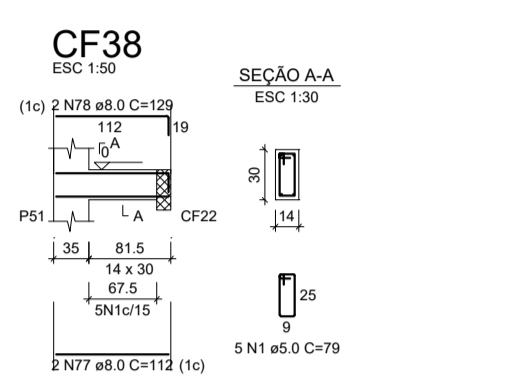
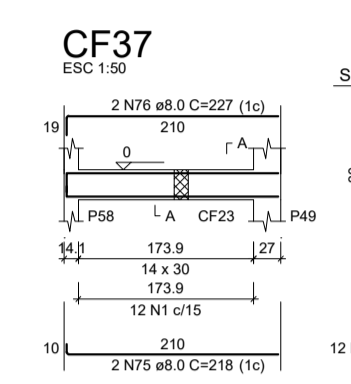
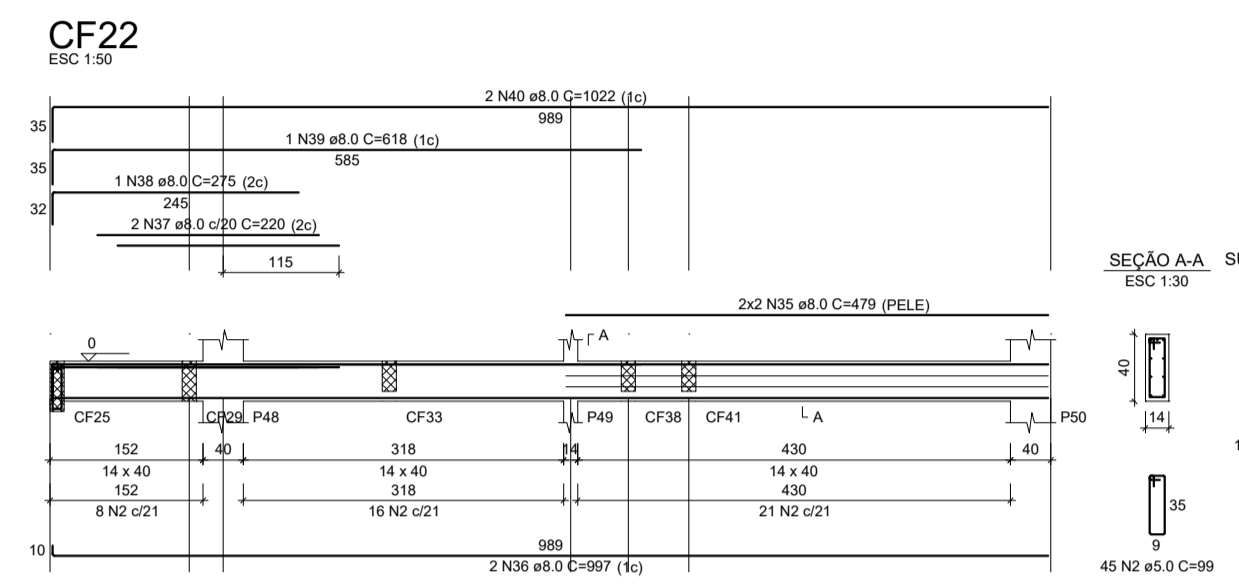
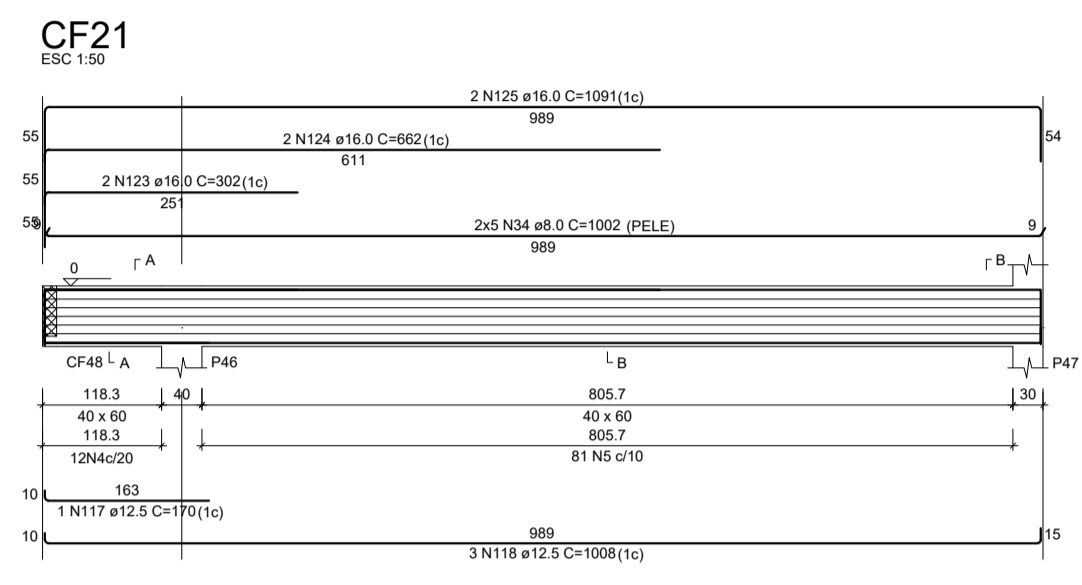
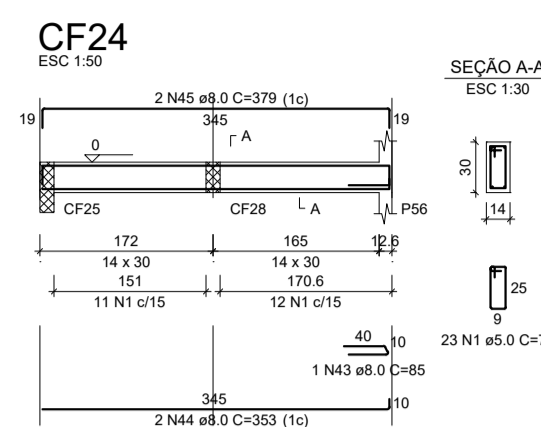
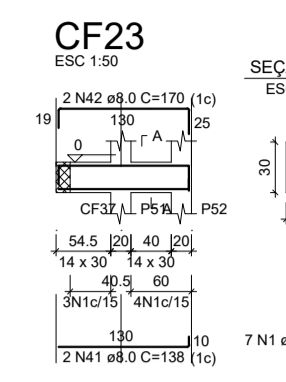
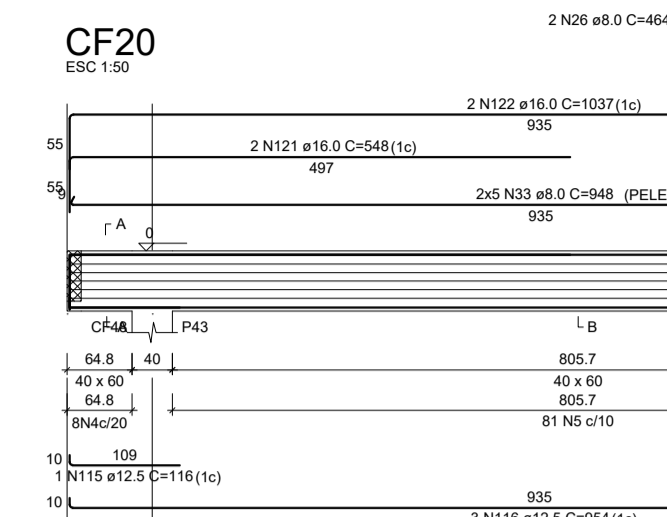
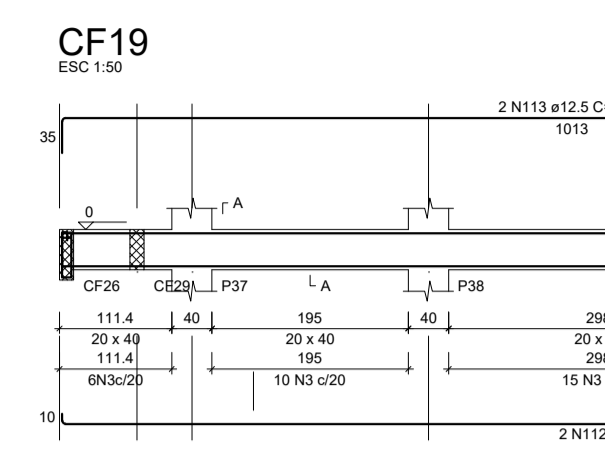

TÍTULO:	PROJETO ESTRUTURAL		
ENDEREÇO:	Rua Olegário Maciel, 1382, Centro, Manga-MG		
PROPRIETÁRIO:	Câmara Municipal de Manga - CNPJ: 01.017.967/0001-49		
RESPONSÁVEL TÉCNICO:	ENR: MARCELLOS GOMES VERANI FILHO - CREA/MG 227.080/D		
FIL:	ESCALA:	PRANCHAS:	
25MPa	INDICADA	02/03	
TRAÇO:	DESENHO:	DATA:	
1:2,3	GABRIEL ALVES	JUN/23	

ESTRUTURAL

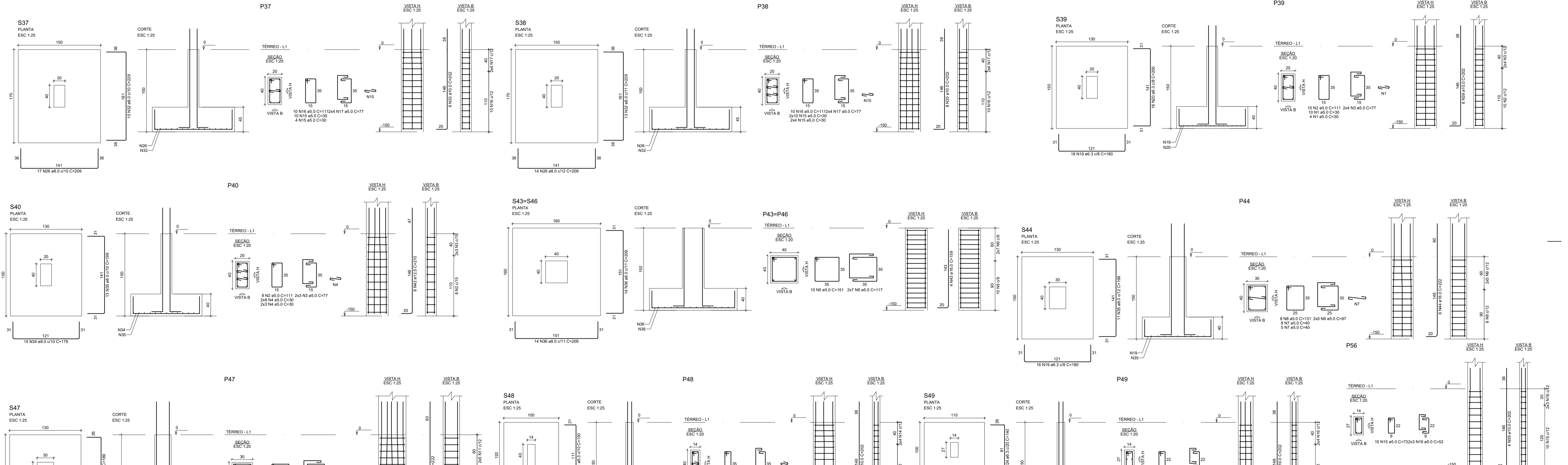
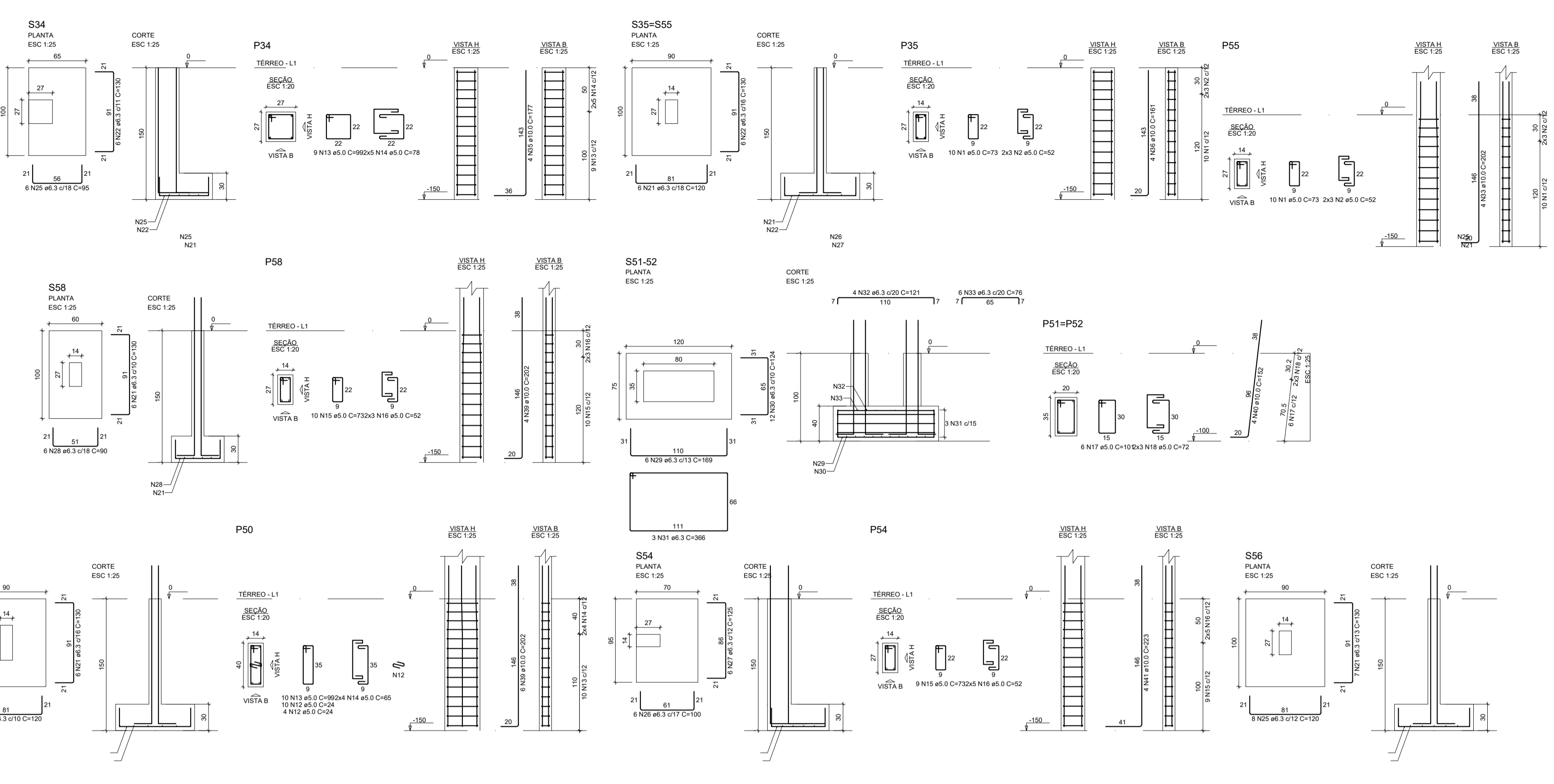
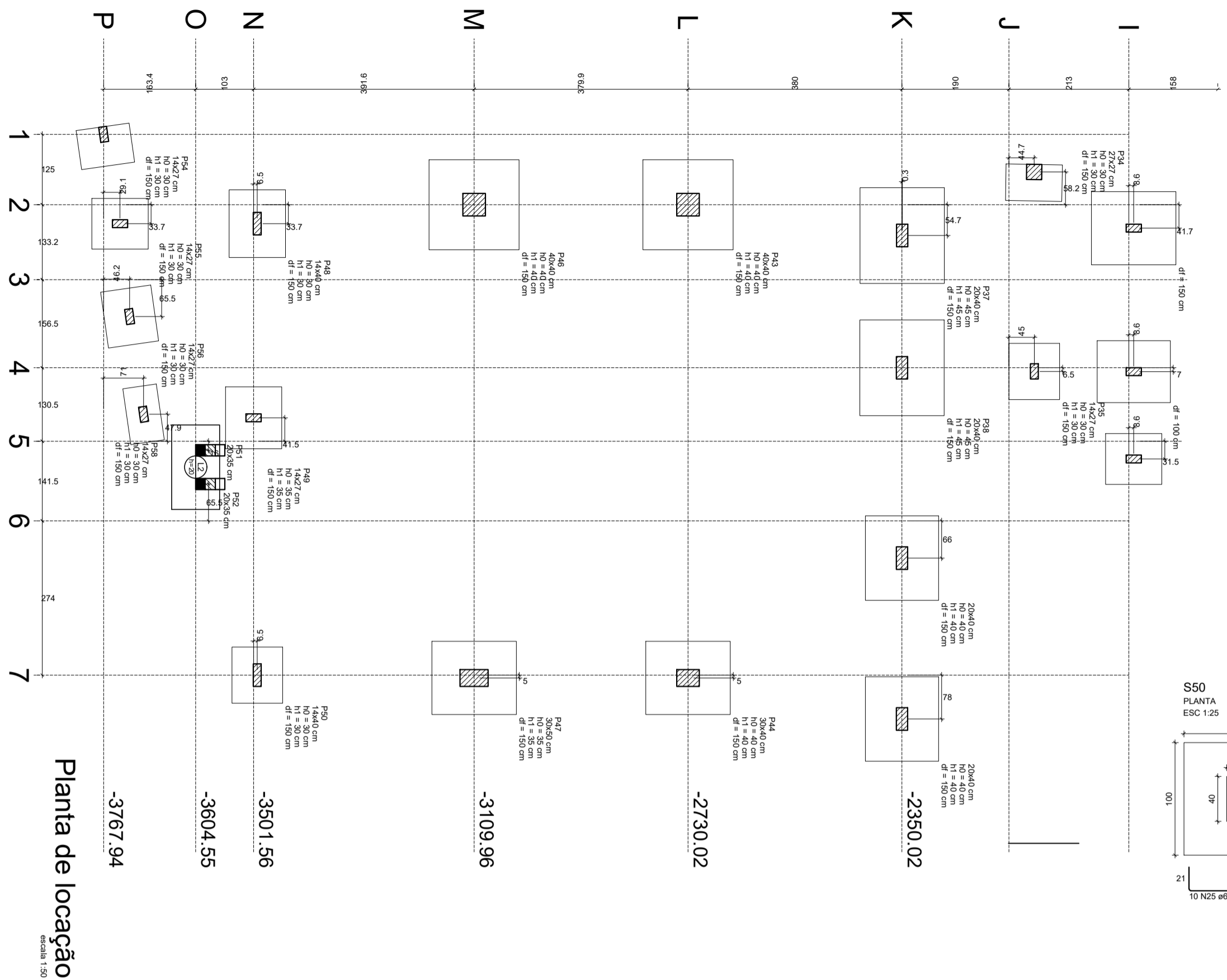

TÍTULO			PROJETO ESTRUTURAL		
ENGENHEIRO			Rua Olegário Maciel, 1382, Centro, Manga-MG		
PROPRIETÁRIO			Câmara Municipal de Manga - CNPJ: 01.017.967/0001-49		
RESPONSÁVEL TÉCNICO			EMP: MARCELLOS GOMES VERRANI FILHO - CREA-MG 227.086/D		
Fk:	ESCALA:	PRANCHAS:			
25MPa	INDICADA	01/03			
TRAÇADO:	DESENHO:	DATA:			
1:2,3	GABRIEL ALVES	JUN/23			

ESTRUTURAL